

Michigan

Ohio

Tee 52' N. of M.H.
For 1220 Ohio St.
1995 Sewer Replacement

9+78
GRANULAR
BACKFILL
LIMITS
21 C.Y.

EXISTING SANITARY MANHOLE

TOP 678.33
8" N 670.78

CONTRACTOR SHALL LOCATE
EXISTING 12" STORM SEWER AND
SHALL SLIP THE 8" SEWER
PIPE INSIDE OF EXISTING 12"
PIPE COMPLETELY TO THE
INSIDE OF MANHOLE. BOTH
ENDS OF EXISTING STORM
SHALL BE GROUTED SHUT.

New 8" San. Runs
Direct into M.H.
No 12" Storm Found

207 LF -8" SANITARY SEWER (C-900) @ 0.4%

PROFILE "A"

SANITARY MANHOLE #1

TOP 679.9
8" E 671.54
8" S 671.44

8+00

9+00

10+00

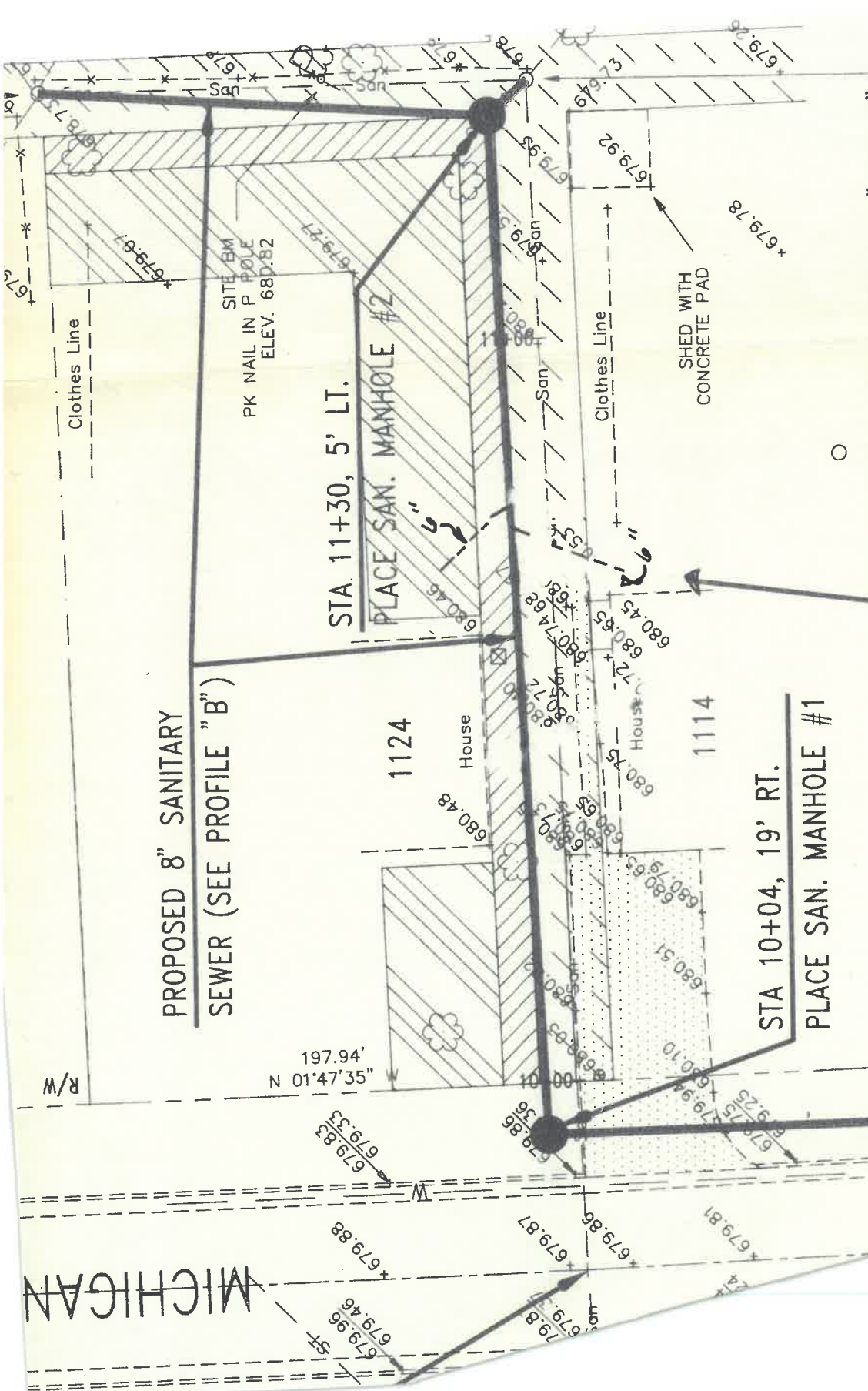

EXIST
PERM
TEMP

6" ON 8" SADDLE, 6" - 45' ELBOW, 7 LF - 6" SEWER

AND 6" x 4" FERNCO COUPLING (FIELD VERIFY) SADDLE SHALL BE ROMAC INDUSTRIES, INC OR EQUAL 1220 Ohio St.

4" HOUSE LATERAL

STA 8+16, 14' RT.

CONTRACTOR SHALL FIELD VERIFY LOCATION AND ELEVATION OF EXISTING 12" STORM SEWER - Non-Existant

EXISTING 12" SANITARY SEWER

18" Storm Sewer

NEW 8" San. Directly Below